OVERVIEW OF G-RAP GRANT PROCESS
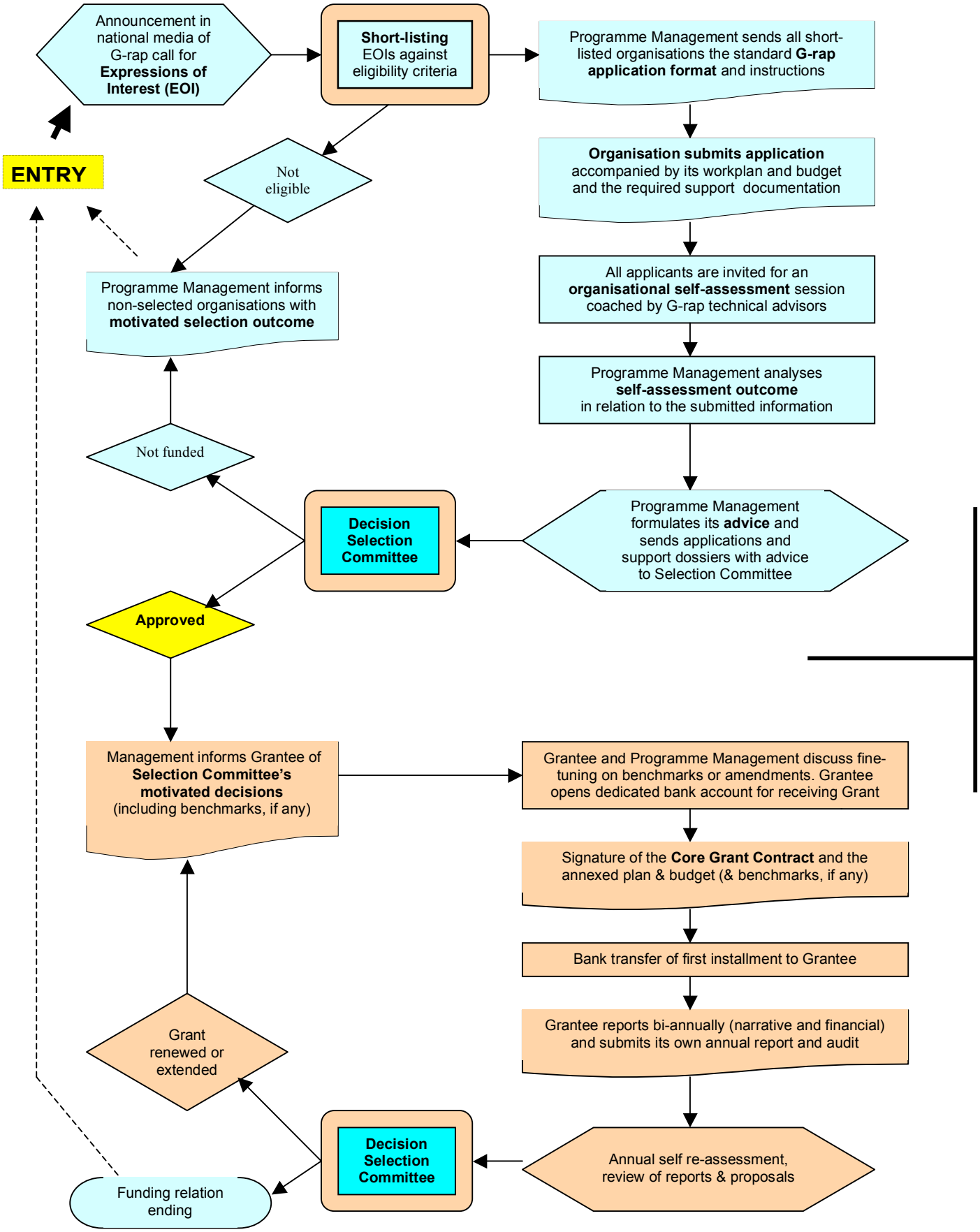
70606